

HOLTON WEATHER FORECASTING PTY LTD

Phone 0883886700 Fax 0883886788 holton7@bigpond.com <http://www.holtonweather.com>

Holton Long Range Weather Forecast LATE APRIL 2010 Issue:

(Released THURSDAY 22ND APRIL 2010)

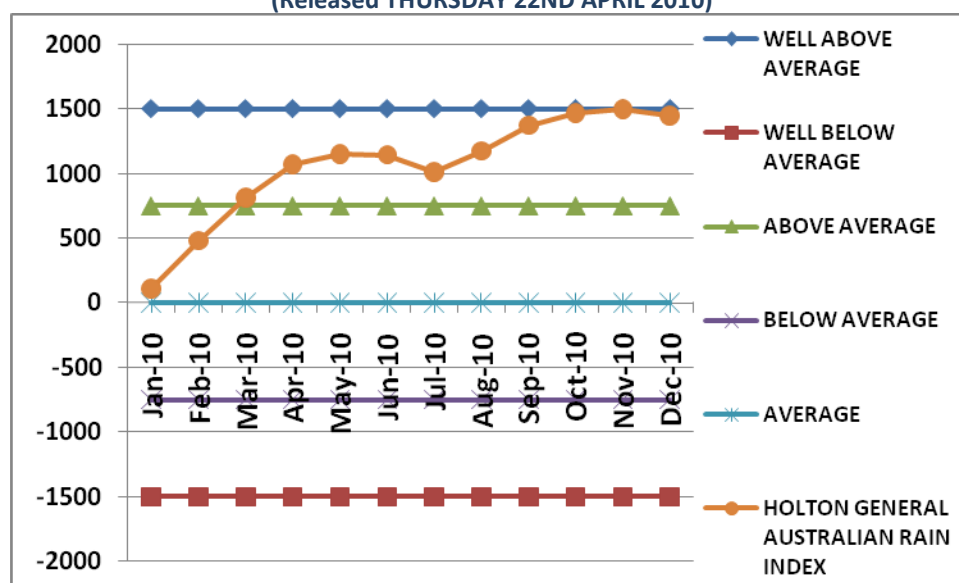

WEATHER FORECAST NOTES FOR MAY TO DECEMBER 2010

The HALRI Index graph above just about sums up the expected rainfall in Australia for the Growing Season May to December 2010.

1. The Indian Ocean Dipole is at, and is forecast to remain at, a favourable for rain, Above Average level.
2. The middle level NW Cloud-Rain Band is at, and is forecast to remain at, a favourable for rain, Above Average level.
3. The Pacific Ocean drier El Nino is now rapidly breaking up, and is then forecast to become a strong wetter La Nina as the 2010 Growing Season progresses.
4. The Southern Ocean Fronts are in a reasonably good state...And they are forecast to continue to be so for 2010...Providing regular Southern rain & shower events.
5. There is little expected "slipping SE & weakening of fronts" during the 2010 year...Keeping fronts & lows in good strength for most of the 2010 year.
6. Good N to E moderate to high "surface & near surface moisture inflows", are expected regularly during 2010...Something absent from our weather maps for many years now.

In summary, the 7 main Holton Indices are at, and are forecast to remain at, levels higher than any seem for decades..Indicating quite a wet year is likely in 2010, with possible further flooding in many rivers and dams as the year progresses...Especially in the Spring Season of 2010.

Analogue Years are a combination of (in chronological order) 1955, 1973, 1974, 1978, 1989, 1992 & 1993.

HOLTON WEATHER MAY ISSUE MONTHLY AUSTRALIAN AREA RAIN FORECASTS 2010

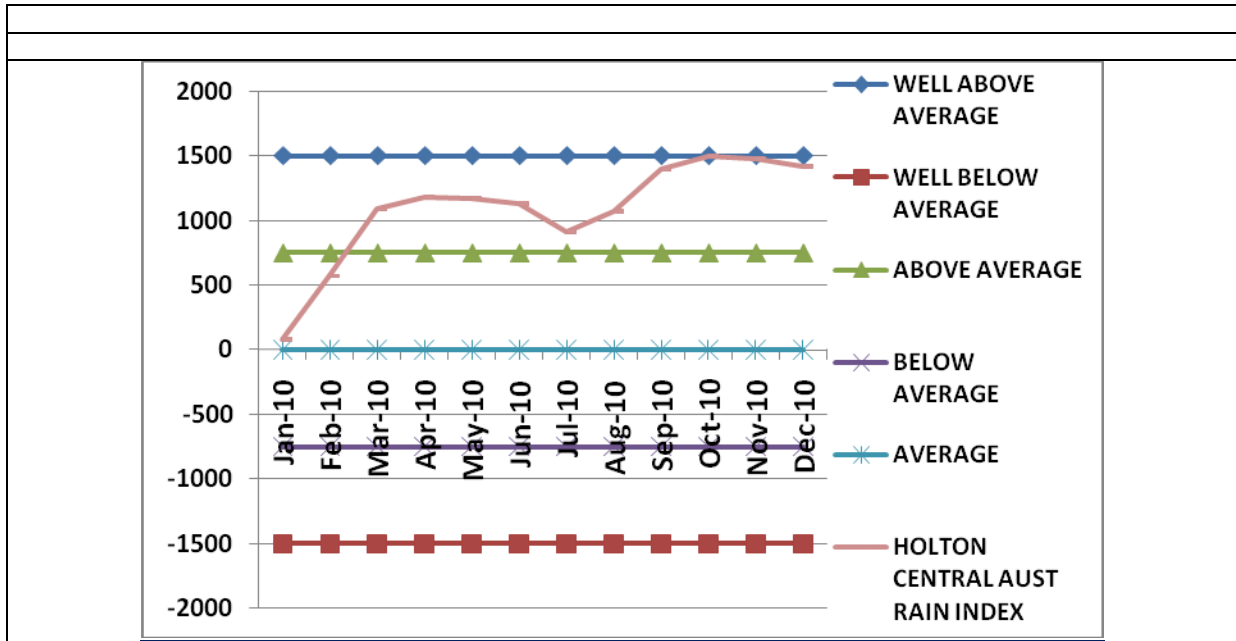

HOLTON WEATHER MAY ISSUE MONTHLY AUSTRALIAN AREA RAIN FORECASTS 2010

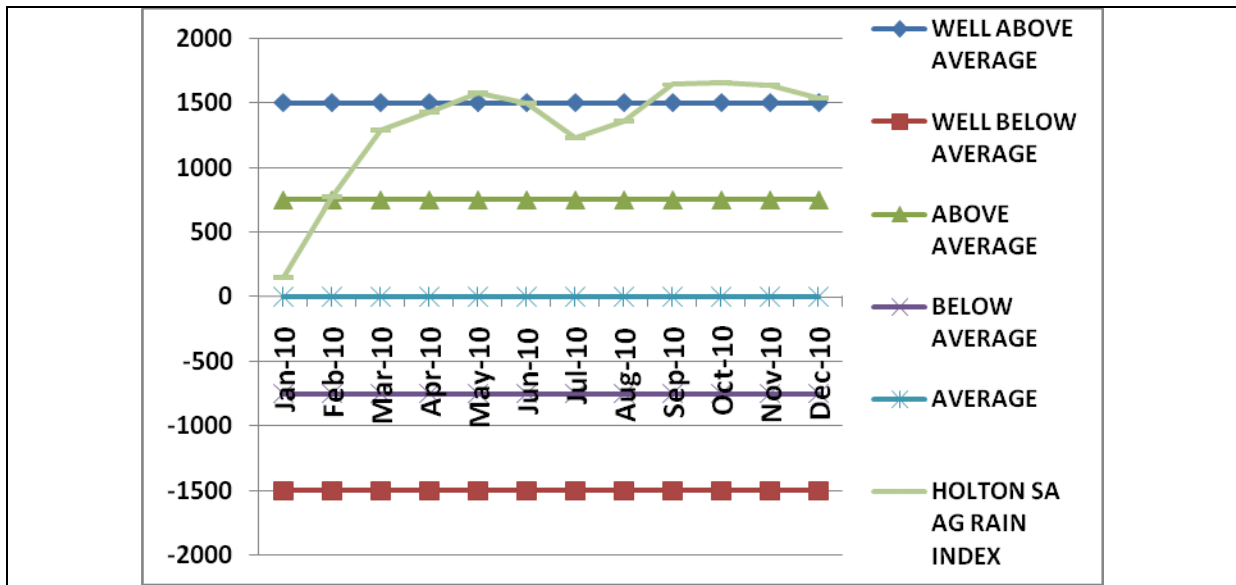

Key to Values on Graphs:

- Holton Rain Area Forecast value above Plus 1500 = Well Above Average rainfall**
- Holton Rain Area Forecast value from Plus 750 to Plus 1499 = Above Average rainfall**
- Holton Rain Area Forecast value from Minus 749 to Plus 749 = Average rainfall**
- Holton Rain Area Forecast value from Minus 750 to Minus 1499 = Below Average rainfall**
- Holton Rain Area Forecast value below Minus 1500 = Well Below Average rainfall**

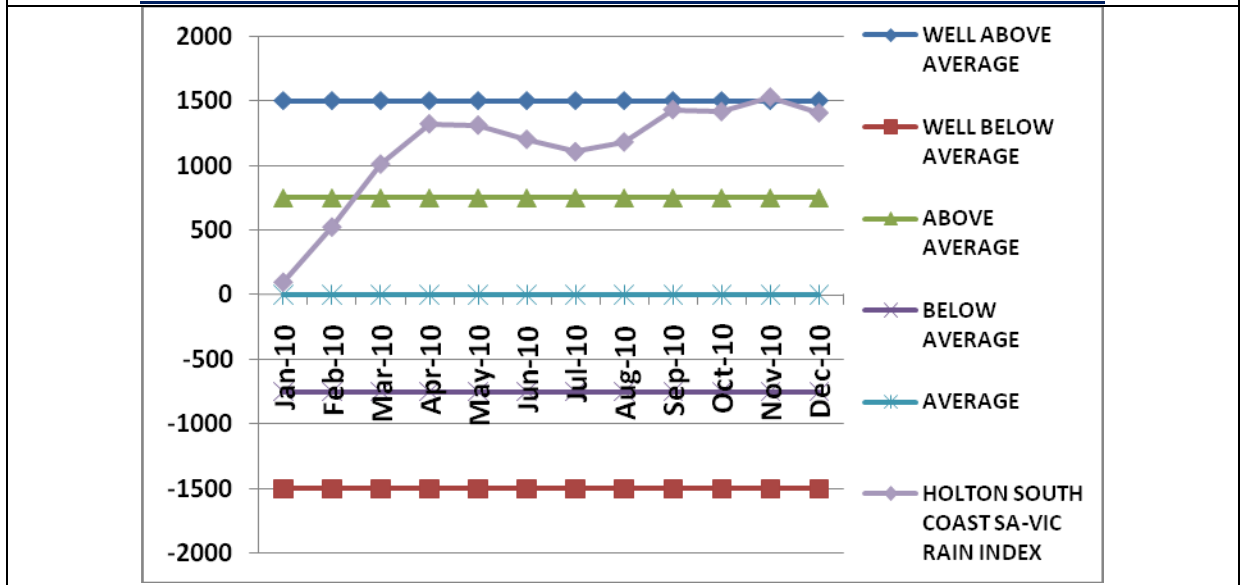
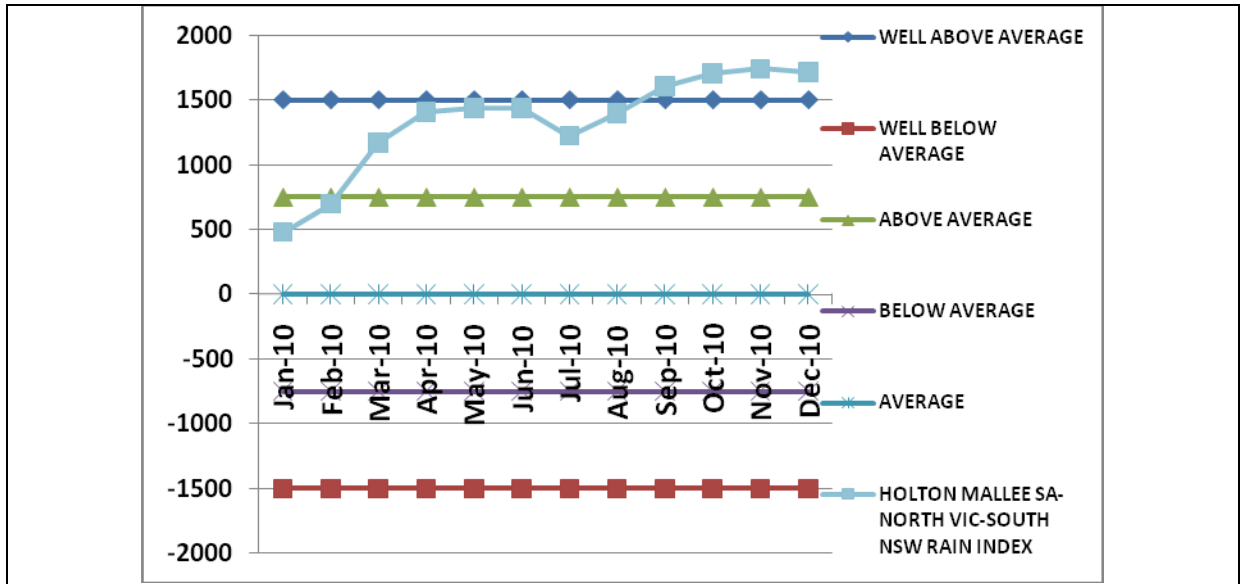

HOLTON WEATHER MAY ISSUE MONTHLY AUSTRALIAN AREA RAIN FORECASTS 2010

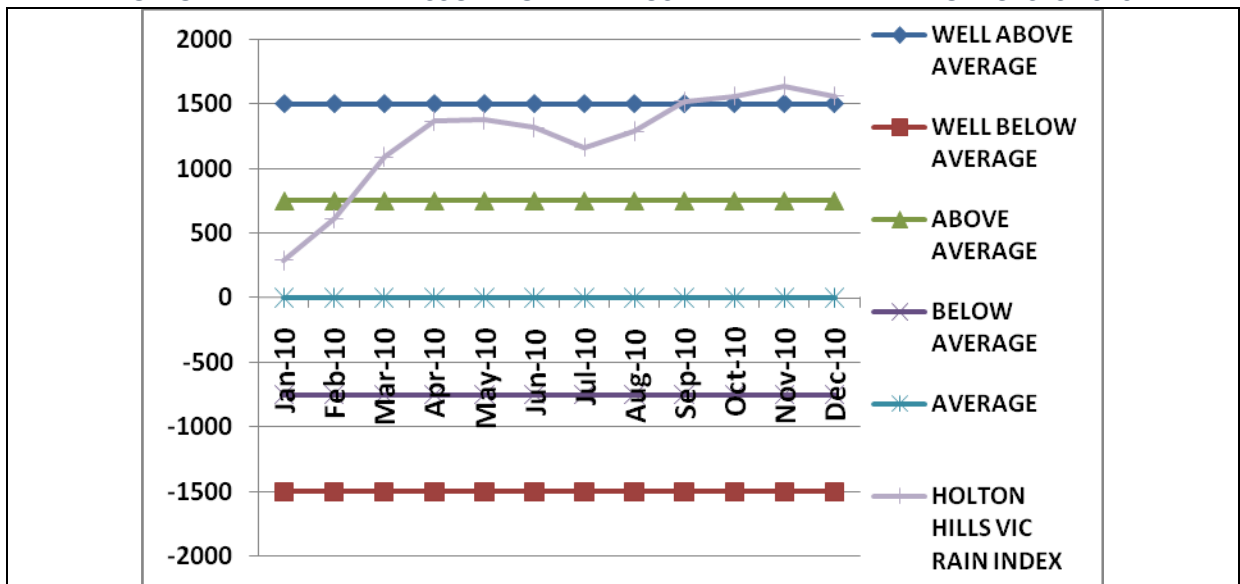

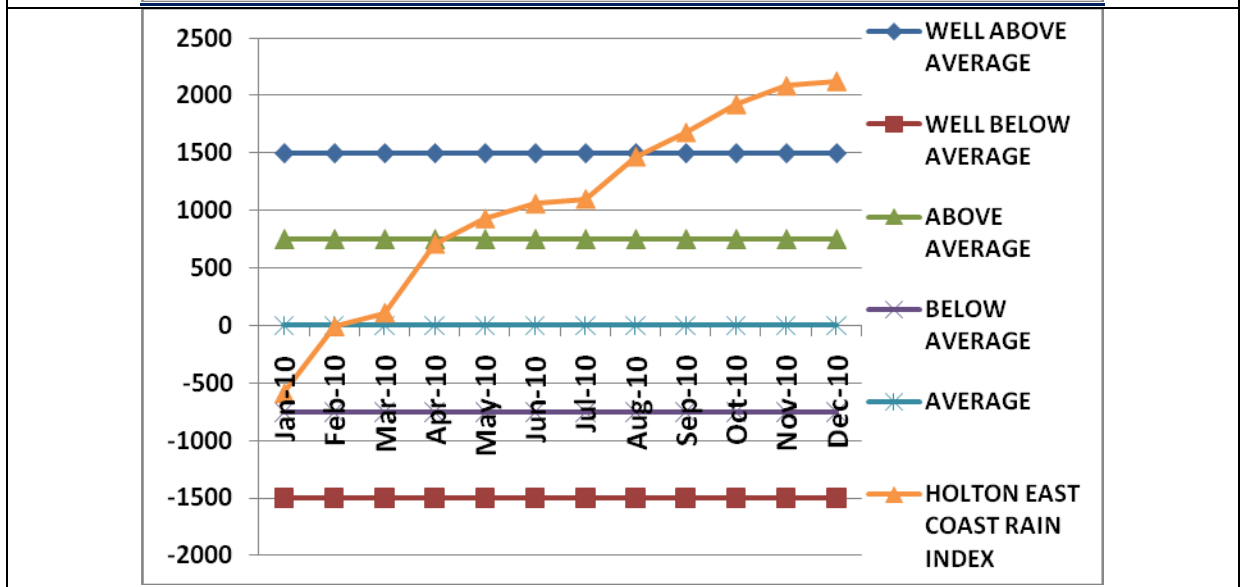
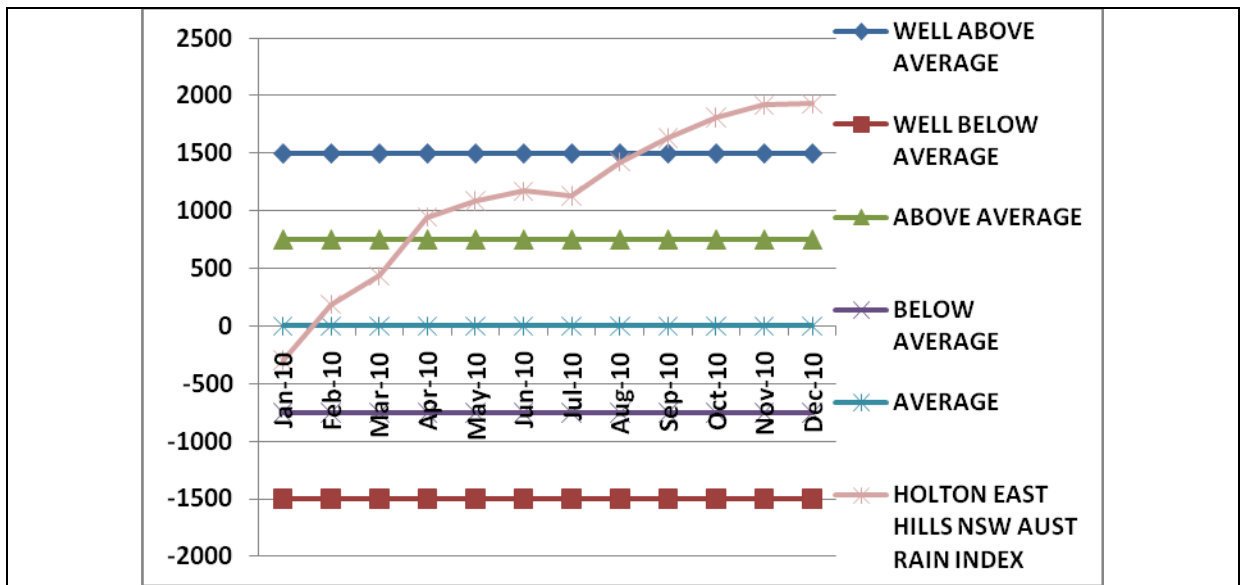

HOLTON WEATHER MAY ISSUE MONTHLY AUSTRALIAN AREA RAIN FORECASTS 2010

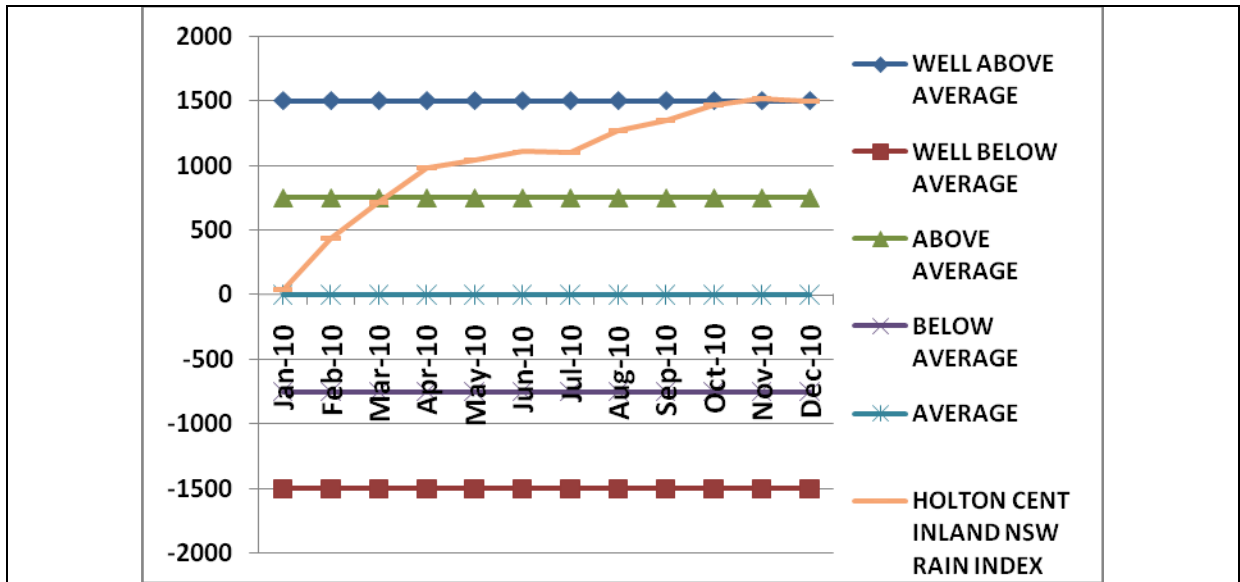

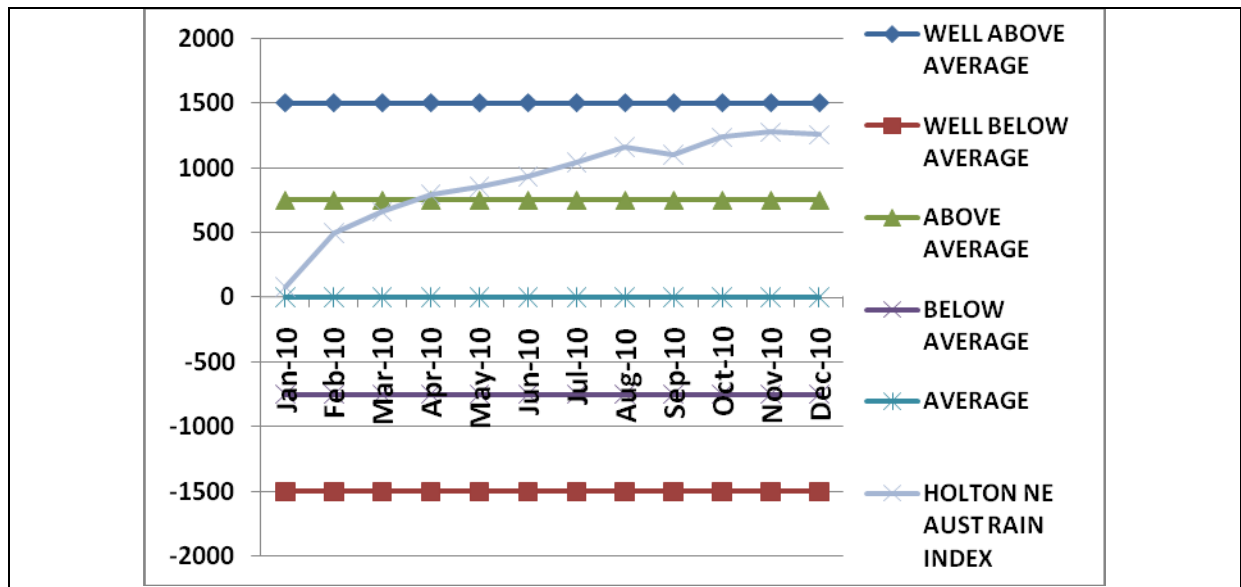

HOLTON WEATHER AUSTRALIAN TEMPERATURE FORECAST 2010

<u>TEMPERATURE FORECAST</u>	<u>REST OF AUTUMN 2010</u>	<u>WINTER 2010</u>	<u>SPRING & DEC 2010</u>
SW WA	MAINLY ABOVE AV	AVERAGE	BELOW AVERAGE
NW PAST SA	SLIGHTLY ABOVE AVERAGE	AVERAGE	BELOW AVERAGE TO WELL BELOW AVERAGE
W & N AG SA	SLIGHTLY ABOVE AVERAGE	AVERAGE	BELOW AVERAGE TO WELL BELOW AVERAGE
EAST COAST EP SA	SLIGHTLY ABOVE AVERAGE	AVERAGE	BELOW AVERAGE TO WELL BELOW AVERAGE
AG AREAS SA	SLIGHTLY ABOVE AVERAGE	AVERAGE	BELOW AVERAGE TO WELL BELOW AVERAGE
MALLEE SA	SLIGHTLY ABOVE AVERAGE	AVERAGE	BELOW AVERAGE TO WELL BELOW AVERAGE
LOWER SE SA & WEST COAST VIC	SLIGHTLY ABOVE AVERAGE	AVERAGE	BELOW AVERAGE TO WELL BELOW AVERAGE
GEELONG AREA VIC	SLIGHTLY ABOVE AVERAGE	AVERAGE	BELOW AVERAGE TO WELL BELOW AVERAGE
HILLS VIC	SLIGHTLY ABOVE AVERAGE	AVERAGE	BELOW AVERAGE TO WELL BELOW AVERAGE
NORTH VIC	SLIGHTLY ABOVE AVERAGE	AVERAGE	BELOW AVERAGE TO WELL BELOW AVERAGE
SW NSW	SLIGHTLY ABOVE AVERAGE	AVERAGE	BELOW AVERAGE TO WELL BELOW AVERAGE
SE NSW	SLIGHTLY ABOVE AVERAGE	AVERAGE	BELOW AVERAGE TO WELL BELOW AVERAGE
EAST HILLS NSW	AVERAGE	AVERAGE	BELOW AVERAGE TO WELL BELOW AVERAGE
CENT INLAND NSW	AVERAGE	AVERAGE	BELOW AVERAGE TO WELL BELOW AVERAGE
N-NE INLAND NSW	AVERAGE	AVERAGE TO ABOVE AVERAGE	BELOW AVERAGE TO WELL BELOW AVERAGE
S-SE INLAND QLD	AVERAGE	AVERAGE TO ABOVE AVERAGE	BELOW AVERAGE TO WELL BELOW AVERAGE
WEST QLD	AVERAGE TO ABOVE AVERAGE	AVERAGE	BELOW AVERAGE TO WELL BELOW AVERAGE

HOLTON WEATHER AUSTRALIAN WIND SPEED FORECAST 2010

<u>WIND SPEED FORECAST</u>	<u>REST OF AUTUMN 2010</u>	<u>WINTER 2010</u>	<u>SPRING & DEC 2010</u>
SW WA	MAINLY BELOW AV	AVERAGE	AVERAGE
NW PAST SA	AVERAGE	AVERAGE	AVERAGE
W & N AG SA	AVERAGE	AVERAGE	AVERAGE TO ABOVE AVERAGE
EAST COAST EP SA	AVERAGE	AVERAGE	AVERAGE TO ABOVE AVERAGE
AG AREAS SA	AVERAGE	AVERAGE	AVERAGE TO ABOVE AVERAGE
MALLEE SA	AVERAGE	AVERAGE	AVERAGE TO ABOVE AVERAGE
LOWER SE SA & WEST COAST VIC	AVERAGE	AVERAGE	AVERAGE TO ABOVE AVERAGE
GEELONG AREA VIC	AVERAGE	AVERAGE	AVERAGE TO ABOVE AVERAGE
HILLS VIC	AVERAGE	AVERAGE	AVERAGE TO ABOVE AVERAGE
NORTH VIC	AVERAGE	AVERAGE	AVERAGE TO ABOVE AVERAGE
SW NSW	AVERAGE	AVERAGE	AVERAGE TO ABOVE AVERAGE
SE NSW	AVERAGE	AVERAGE	AVERAGE TO ABOVE AVERAGE
EAST HILLS NSW	AVERAGE	AVERAGE	AVERAGE TO ABOVE AVERAGE
CENT INLAND NSW	AVERAGE	AVERAGE	AVERAGE TO ABOVE AVERAGE
N-NE INLAND NSW	AVERAGE	AVERAGE TO ABOVE AVERAGE	AVERAGE TO ABOVE AVERAGE
S-SE INLAND QLD	AVERAGE	AVERAGE TO ABOVE AVERAGE	AVERAGE TO ABOVE AVERAGE
WEST QLD	AVERAGE	AVERAGE TO ABOVE AVERAGE	AVERAGE

HOLTON WEATHER AUSTRALIAN FROST FORECAST 2010

<u>FROST FORECAST</u>	<u>REST OF AUTUMN 2010</u>	<u>WINTER 2010</u>	<u>SPRING & DEC 2010</u>
SW WA	ABOVE AVERAGE	AVERAGE TO ABOVE AVERAGE	BELOW AVERAGE
NW PAST SA	AVERAGE TO BELOW AVERAGE	AVERAGE TO BELOW AVERAGE	BELOW AVERAGE
W & N AG SA	AVERAGE TO BELOW AVERAGE	AVERAGE	BELOW AVERAGE
EAST COAST EP SA	AVERAGE TO BELOW AVERAGE	AVERAGE TO BELOW AVERAGE	BELOW AVERAGE
AG AREAS SA	AVERAGE TO BELOW AVERAGE	AVERAGE	BELOW AVERAGE
MALLEE SA	AVERAGE TO BELOW AVERAGE	AVERAGE	BELOW AVERAGE
LOWER SE SA & WEST COAST VIC	AVERAGE TO BELOW AVERAGE	AVERAGE	BELOW AVERAGE
GEELONG AREA VIC	AVERAGE TO BELOW AVERAGE	AVERAGE TO BELOW AVERAGE	BELOW AVERAGE
HILLS VIC	AVERAGE TO BELOW AVERAGE	AVERAGE	BELOW AVERAGE
NORTH VIC	AVERAGE TO BELOW AVERAGE	AVERAGE	BELOW AVERAGE
SW NSW	AVERAGE TO BELOW AVERAGE	AVERAGE TO BELOW AVERAGE	BELOW AVERAGE
SE NSW	AVERAGE TO BELOW AVERAGE	AVERAGE TO BELOW AVERAGE	BELOW AVERAGE
EAST HILLS NSW	AVERAGE	AVERAGE	BELOW AVERAGE
CENT INLAND NSW	AVERAGE	AVERAGE	BELOW AVERAGE
N-NE INLAND NSW	AVERAGE	AVERAGE TO BELOW AVERAGE	BELOW AVERAGE
S-SE INLAND QLD	AVERAGE	AVERAGE TO BELOW AVERAGE	BELOW AVERAGE
WEST QLD	AVERAGE TO BELOW AVERAGE	AVERAGE TO BELOW AVERAGE	BELOW AVERAGE

Important Notes: While care is taken in producing these forecasts & reports,, no responsibility is taken for the accuracy of these forecasts, or for the use of them by the customer, or for any loss that may occur by the use of any weather forecasting information contained in these forecasts.

These forecasts are Copyright and may not be reproduced in total, or in part, or in any form, or reproduced in total or in part in any Agricultural Consultants Newsletter , and may not be supplied to other persons without the author's consent (Page 6 of 6 pages)